



Valley View Middle School

Picture Day:

Wednesday August 18, 2010

Make-up Day: Thurs., Sept. 16, 2010 - Retake Day: Thurs., Oct. 14, 2010



Please detach and bring with you on picture day.
Include payment with order form.

Pick your package

A1 \$40.00 2 - 8x10s 2 - 5x7s 2 - 3x5s 12 - 2x3s 30 - 1½x2½s 1 - Portrait CD A \$31.00 As shown remove 8 - 2x3s	B1 \$34.00 1 - 8x10 2 - 5x7s 2 - 3x5s 12 - 2x3s 30 - 1½x2½s B \$25.00 As shown remove 8 - 2x3s	C1 \$27.50 2 - 5x7s 2 - 3x5s 12 - 2x3s 8 - 1½x2½s C \$18.50 As shown remove 8 - 2x3s
--	--	---

D1 \$25.00 1 - 5x7s 2 - 3x5s 12 - 2x3s 9 - 1½x2½s D \$16.00 As shown remove 8 - 2x3s	E1 \$22.00 1 - 3x5s 12 - 2x3s 8 - 1½x2½s E \$13.00 As shown remove 8 - 2x3s	F1 \$16.00 10 - 2x3s 4 - 1½x2½s F \$7.00 As shown remove 8 - 2x3s
---	---	--

Add Extras

Available *only* with the purchase of a package

#1 \$9.00	#2 \$9.00	#3 \$9.00	#4 \$9.00
8 - 2x3s	2 - 5x7s	1 - 8x10	18 - 1½x2½s

Portrait CD includes Color, Black & White and Sepia, plus emailable images

Add your name on all Wallets (2x3s only)

Basic Retouching - Removes Blemishes

Premium Retouching -

Whitens teeth, evens skin tone & removes blemishes, scars & fly-away hair

Pick your pose & background

Gray, Blue, Purple, Green, Red

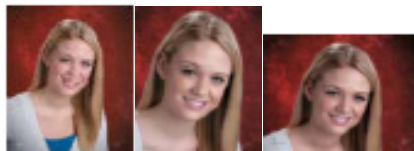

Pose 1 Pose 2 Pose 3

Questions? Please Call 1-888-543-3867

Portrait packages will be printed only for students paying on portrait day.

ENCLOSE CASH, M.O. OR CHECK PAYABLE TO Lifetouch.

Please enclose exact payment only. No change can be given at the camera.

When you provide a check as payment, you authorize us either to use information from your check to make a one-time electronic fund transfer from your checking account or to process the payment as a check transaction. When we use information from your check to make an electronic fund transfer, funds may be withdrawn from your account as soon as the same day we receive your payment, and you will not receive your check back from your financial institution. A service fee may be charged on returned checks. Students must pay separately with their own envelopes. Prices include tax where applicable.

Student Name _____		Phone Number _____	
Teacher Name _____		Grade _____	
Homeroom _____			
PICK your pose			
<input type="checkbox"/> Pose 1 (K1)		<input type="checkbox"/> Pose 2 (K2)	<input type="checkbox"/> Pose 3 (K3)
PICK your background			
<input type="checkbox"/> 1 Gray	<input type="checkbox"/> 2 Blue	<input type="checkbox"/> 3 Purple	<input type="checkbox"/> 4 Green
<input type="checkbox"/> 5 Red			
PICK your package CIRCLE YOUR CHOICE(S), you may order more than 1 package			
A1	B1	C1	D1
E1	F1		
\$40.00	\$34.00	\$27.50	\$25.00
\$22.00	\$16.00		
A	B	C	D
E	F		
\$31.00	\$25.00	\$18.50	\$16.00
\$13.00	\$7.00		
\$ _____			
Add Extras WITH A PACKAGE ONLY			
<input type="checkbox"/> 1 - \$9.00	<input type="checkbox"/> 2 - \$9.00	<input type="checkbox"/> 3 - \$9.00	<input type="checkbox"/> 4 - \$9.00
\$ _____			
<input type="checkbox"/> Add Name to all wallets	\$6.00	\$ _____	
_____ Please PRINT name clearly exactly as it will appear on wallets.			
<input type="checkbox"/> Add Basic Retouching	\$8.00	\$ _____	
Removes blemishes			
<input type="checkbox"/> Add Premium Retouching	\$12.00	\$ _____	
Whitens teeth, evens skin tone and removes blemishes, scars and fly-away hair			
TOTAL enclosed \$ _____			
Exact payment only. No change can be given at the camera.			
PAY	For Your Portraits		
By Cash, Check or Credit Card			
To Pay By Credit Card Visit MYLIFETOUCH.COM			
<ul style="list-style-type: none"> Follow online instructions Write Online Payment Code on Order Form Bring Completed Order Form to Picture Day 			
Enter Online Payment Code:	_____ _____ _____ _____ _____		
Picture Day ID:		Valley View Middle School	
MI140273Y0			